

# SYDNEY

Cherry

White

## Sleigh Bed

Twin: 43W x 91D x 45H

Full: 58W x 91D x 45H

Queen: 58W x 91D x 45H



## Panel Bed

Twin: 45W x 81D x 54 1/2H

Full: 60W x 81D x 54 1/2H

Queen: 68W x 87D x 60H



Underbed Storage Unit  
76W x 20D x 20H



Trundle / Storage Drawer  
76W x 40D x 13H



## Mirror

34W x 2D x 40H

## Dresser

60W x 21D x 35H

## Bookcase w/ 1 Drawer

32W x 18 D x 58H

## Chest

40W x 20D x 52H



## Single Dresser

42W x 20D x 32H

## Vanity/Desk w/5 Drawers

50W x 24D x 30H



Low Bookcase w/2 Drawers  
54W x 16D x 28H

2 Drawer Double Pedestal Desk  
60W x 24D x 30H



2 Drawer Nightstand  
25W x 18D x 26H

1 Drawer Open Nightstand  
23W x 18D x 26H

1 Drawer/1 Door Nightstand  
20W x 18D x 28H

Upholstered Desk Chair  
17 1/2W x 21D x 32 1/2H

Desk Chair with Wheels & Wood Seat  
18W x 21D x 37H

## Our Price Guarantee

We're confident that our everyday prices are the lowest. If you ever find the identical merchandise for a lower price, just show us a written estimate or an advertisement and we'll gladly refund the difference.

## Our 1 YEAR Service

When we professionally deliver and install your furniture, we've got you covered with a free 1 year in-home service guarantee. We'll fix any manufacturers defects at no cost to you for one year from date of delivery.

visit our website [www.bedroomsource.com](http://www.bedroomsource.com)

# the **bedroomsource**

## Platinum Delivery\*

VS

## Internet Free Shipping

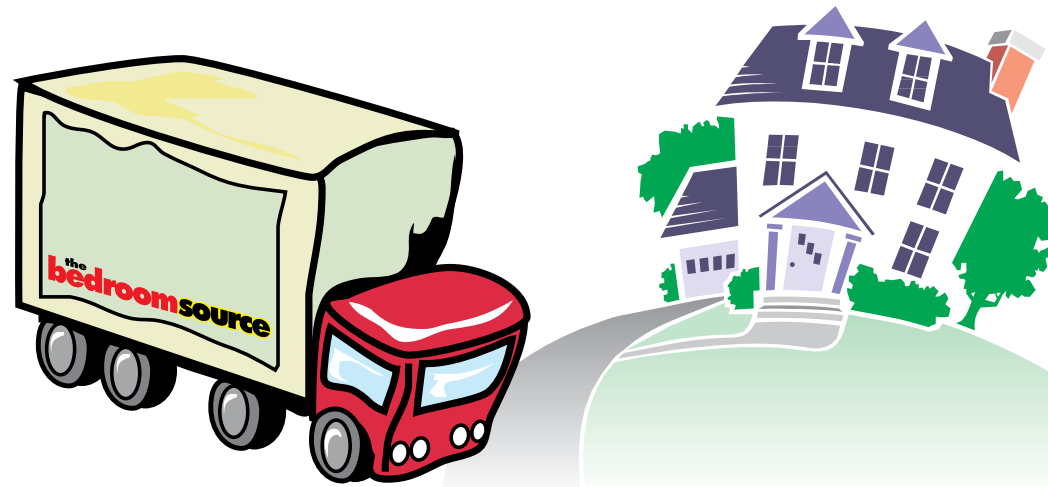

**bedroomsource**  
Platinum Delivery

Internet  
Free Shipping

Internet White  
Glove Delivery

	<b>bedroomsource</b> Platinum Delivery	Internet Free Shipping	Internet White Glove Delivery
Delivery appointment made?	<input checked="" type="checkbox"/>	<input checked="" type="checkbox"/>	<input checked="" type="checkbox"/>
3 hour time window the day before?	<input checked="" type="checkbox"/>	NO	NO
30 minute call ahead on day of delivery?	<input checked="" type="checkbox"/>	NO	NO
All items opened and inspected prior to delivery?	<input checked="" type="checkbox"/>	NO	NO
All items brought into the bedroom?	<input checked="" type="checkbox"/>	NO	<input checked="" type="checkbox"/>
All items completely assembled?	<input checked="" type="checkbox"/>	NO	NO
Packing materials taken away on truck?	<input checked="" type="checkbox"/>	NO	NO
Minor scratches repaired by a service technician?	<input checked="" type="checkbox"/>	NO	NO
1 year in home service guarantee provided?	<input checked="" type="checkbox"/>	NO	NO

**\*The delivery fee includes delivery to Nassau, Suffolk and all 5 boroughs. Surcharge for New Jersey, Westchester and other areas.**

# Frequently Asked Questions

## Do we run sales?

We offer the guaranteed lowest price every day. If you ever find the identical merchandise for a lower price, just show us a written estimate or an advertisement and we'll gladly refund the difference. That includes websites that can't install or service what they sell.

## How long have we been in business?

Over 35 years! In 1980 we started as a mattress store, and became a kids specialist in 1996. Ask your friends and neighbors about us.

## Are we a chain or franchise?

We are a single store, family owned and operated business. Paul and Phil Kantor are always available to help you.

## How long does delivery take once I place my order?

Deliveries typically take between 2-4 weeks from time of order. Some things take a little less time, some take a little more.

## Do you charge for delivery and set up?

Yes, we do. Our delivery fee includes professional installation and a one year in-home service guarantee. We also take away all of the packing materials. Our normal delivery area includes Nassau, Suffolk and the 5 boroughs. Ask your salesperson about other areas that we deliver to for an additional fee.

As a special service to our customers (and for an additional fee), we can arrange for a team of service people to visit your home a day or two prior to delivery to take apart the existing bed and furniture and move it out of the way. This is a great option for people who are unable to remove the existing furniture in the room.

## What days do we deliver?

We deliver Tuesday through Saturday, but some items are not delivered on weekends. Your location may restrict delivery day as well.

## Do you let me know what time delivery will be?

### Do I need to be home the whole day?

We will call you the day before with a 3 hour window and if requested will call you 1/2 hour before arrival.

## Do we sell mattresses?

Yes. We specialize in low profile, high quality mattresses for all types of kids beds. We have organic mattresses, memory foam, natural latex and traditional innerspring.

## Are mattresses included in the price?

Mattresses are sold separately.

## Where is your furniture made?

Over half of our furniture is manufactured in the USA. The rest comes from South America and Asia.

## What if it doesn't fit?

Depending on what you purchased, we will take it back for store credit and let you pick something else. There will be a restocking fee.

## Will you come to my house to measure?

Sure thing! A non-refundable deposit is required and it will be applied to your purchase.

## Are our sales people commissioned?

No. That isn't the best way to help our customers. We don't use high pressure tactics.

## Do we offer financing?

We offer interest free financing through Synchrony Financial. Subject to credit approval

## Do we take credit cards?

We accept MC, VISA, Discover, AMEX.

## How can I pay a COD if I have one?

Cash or certified bank check to the installers.

## Can I pick up my furniture?

Only floor samples are available to be picked up at the showroom.

## Does your furniture come in different colors and sizes?

Yes!! Ask us! We offer so many options.